

# Implant Maintenance: A Team Effort



**Claire McCarthy** RDN, EDH (TCD), FAETC, CERT.ED, PGCE, MA HPE(IOE) FHEA IFDEA

PhD Student, **Kings College London**

Visiting Professor Department of Periodontics & Implant Dentistry, **New York University**

Director of Periodontal & Dental Education at [clairemccarthy.co](http://clairemccarthy.co)

# Litigation



The GDC reports that the number of complaints reaching them has **doubled in the past four years** and they expect to receive 3,500 “fitness to practise” referrals during 2015

- Cases increasing in number
- #1
- Types of complaints
- Failure to identify & Act

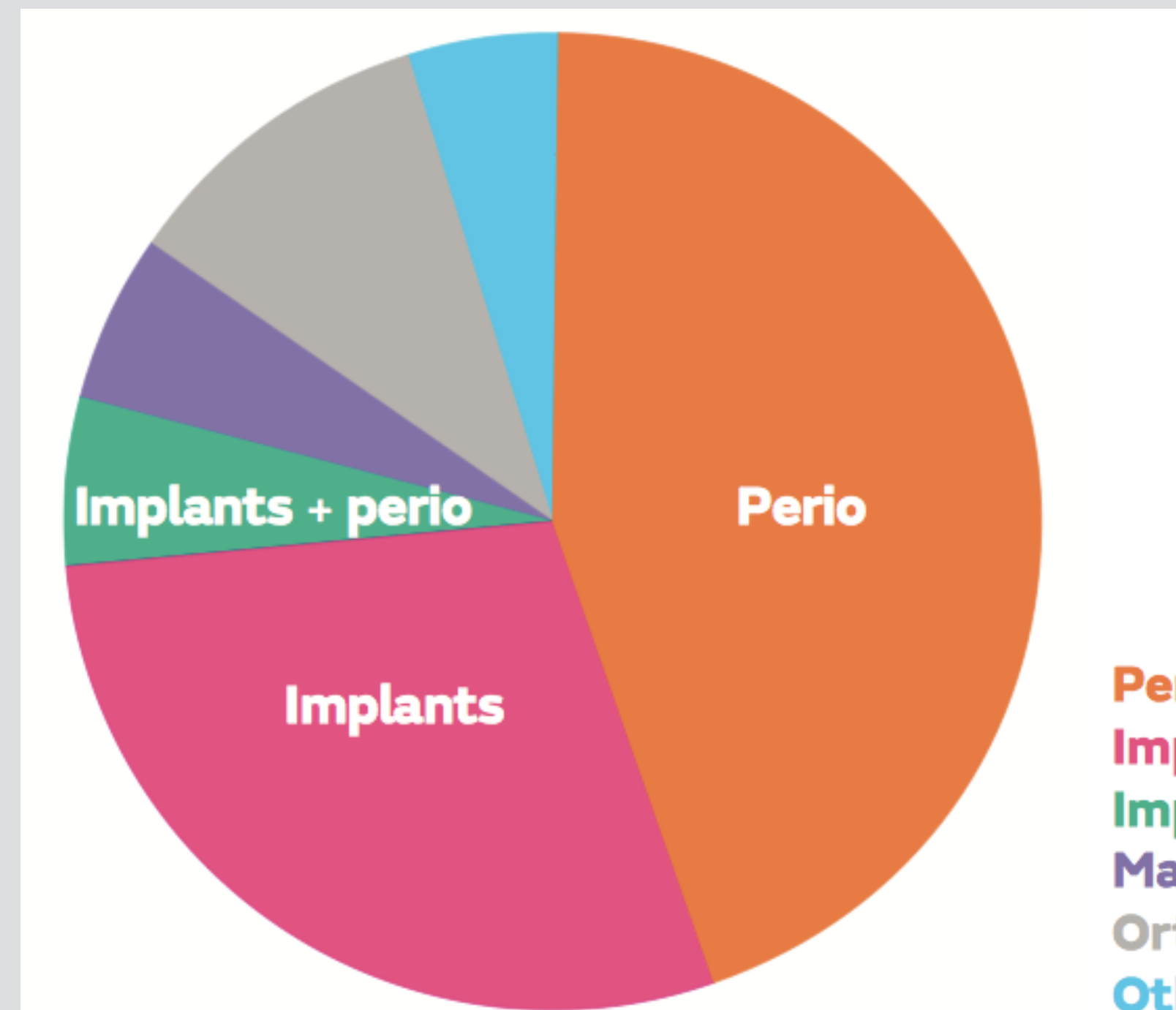

**Perio 44.7%**  
**Implants 28.8%**  
**Implants and perio 5.5%**  
**Maxillofacial 5.5%**  
**Orthodontics 10.5%**  
**Other 5%**

# Probing Implants...Yes...You Can & Should

- 6 months following restoration/prosthesis
- Probing around machined abutments with metal probe seems to have no effect on surface.
- Probing is not damaging if done correctly. No permanent damage to the **peri-mucosal seal**



- J Clin Periodontol. 2008 Sep;35(8 Suppl):282-5. Peri-implant diseases: Consensus Report of the Sixth European Workshop on Periodontology. Lindhe J1, Meyle J; Group D of European Workshop on Periodontology.
- Salvi et al. Diagnostic parameters for monitoring peri-implant conditions. Inter J of Oral Maxillo Implants. 2004; 19 Suppl. 116-117. / Fakhravar, B. et al, Implant Dentistry. Vol 21, No. 4, 2012

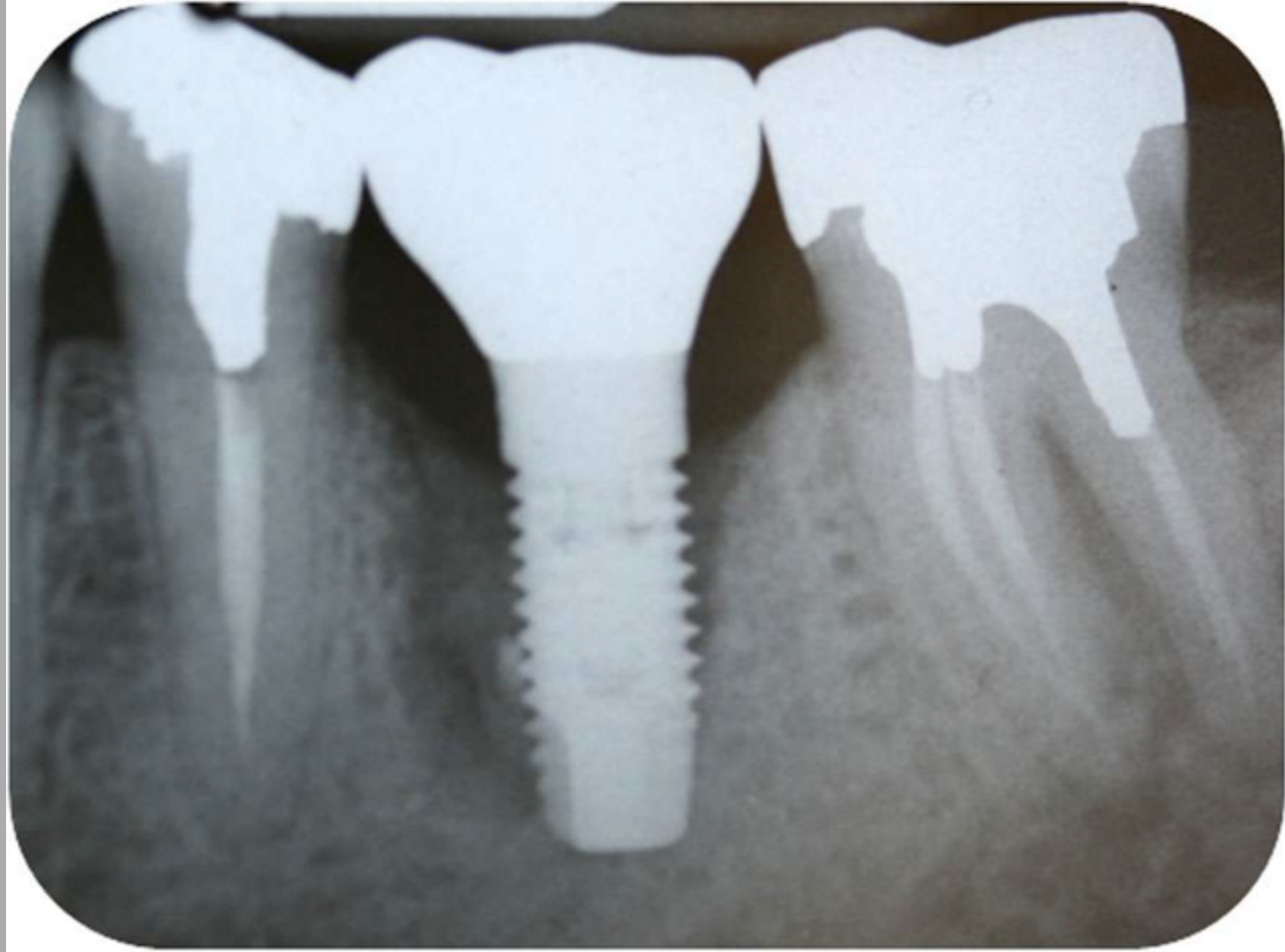

# Cementitis

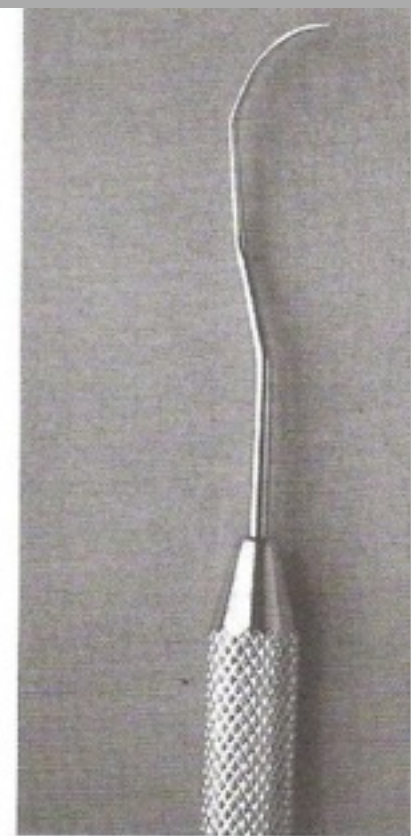
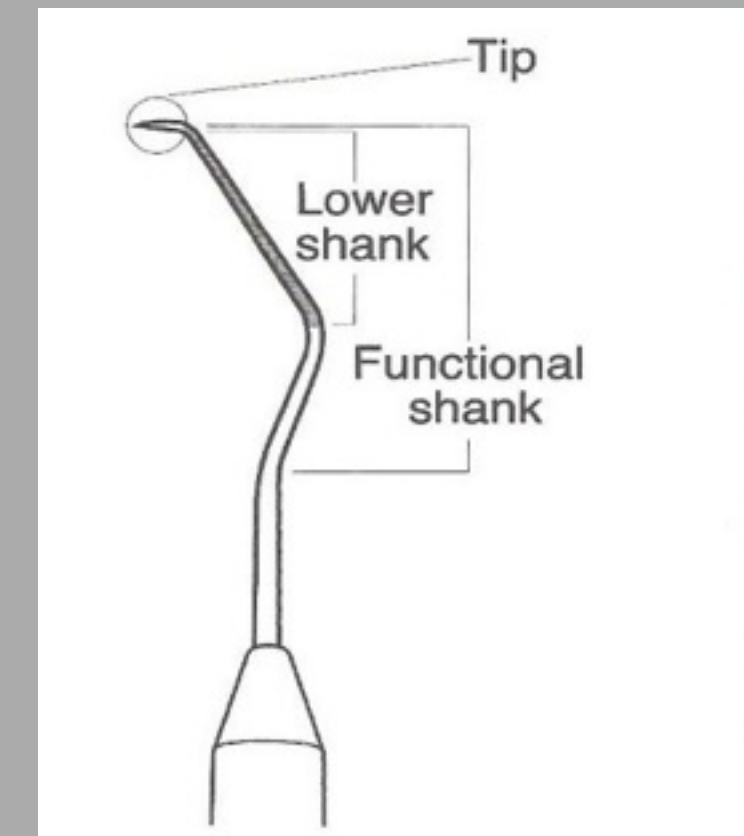

Resources: Free to Download.



Association  
of Dental  
Implantology

## ADI GUIDELINES

### On Peri-implant Monitoring and Maintenance

Ucer, C; Wright, S; Scher E; West, N; Retzepi, M; Simpson, S; Slade, K; Donos, N

#### Scope of the Problem:

During the last two decades implant treatment has become a part of mainstream dentistry as a predictable modality for replacing missing teeth. Nevertheless, most of the evidence supporting this predictability is based on **survival statistics**, which use “**presence or absence**” of implants as an **end-point** outcome measure. The

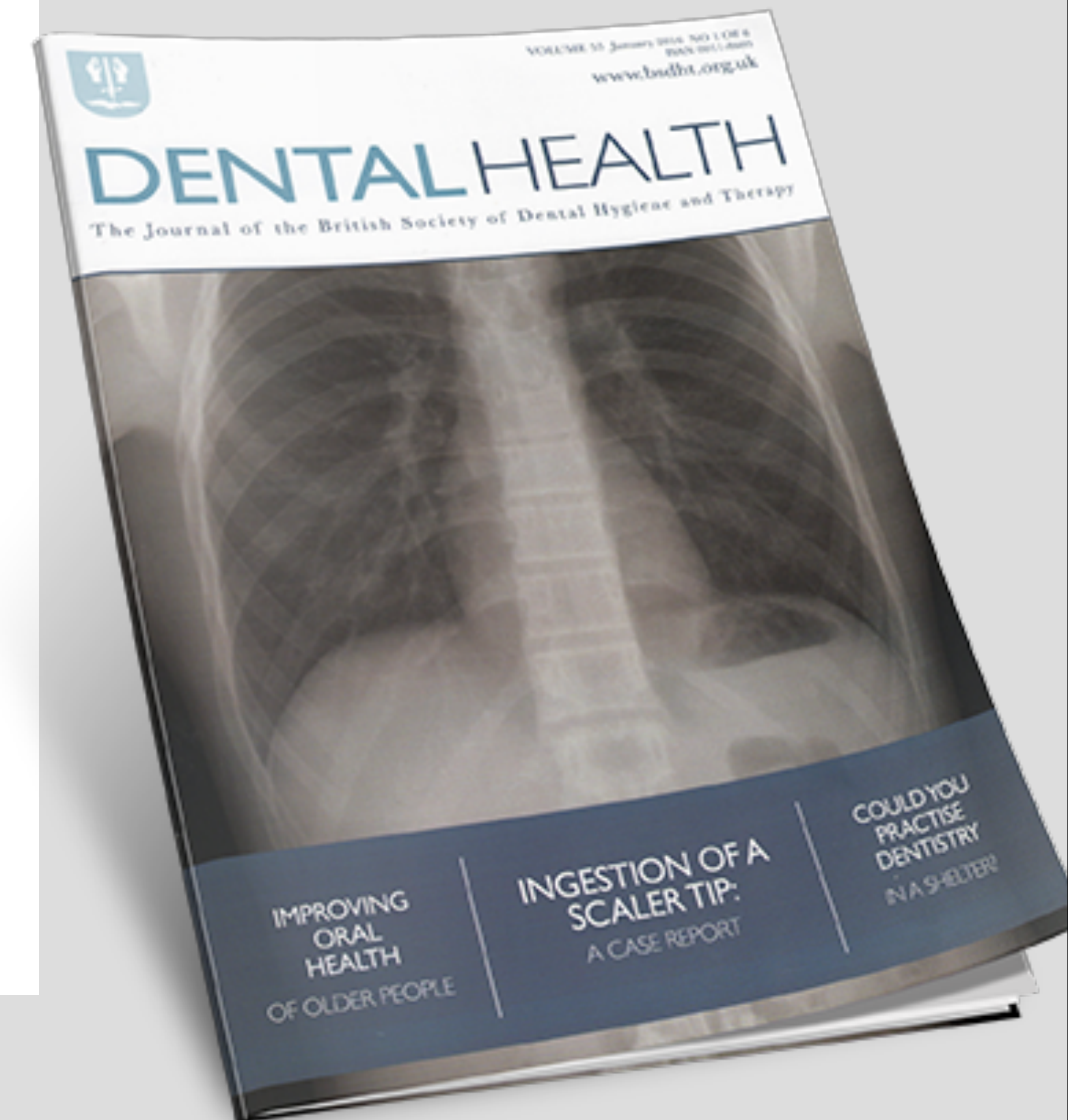

<http://clairemccarthy.co/dental-implants-to-probe-or-not-to-probe/>